



May 28, 2020

New 48-inch Water Transmission Main Construction Notification Letter
Location: Westbound Schoolcraft Road (Middlebelt Road to Inkster Road)

Dear Livonia Business/Resident,

The Great Lakes Water Authority (GLWA) is committed to being the service provider of choice for water of unquestionable quality in southeast Michigan. In keeping with this commitment, GLWA is constantly working to ensure the sustainability of the region's water distribution and transmission system.

As a part of our focus on sustainability, GLWA will be installing a new 48-inch water transmission main along Westbound Schoolcraft Road in Livonia, Michigan, which will ultimately improve service reliability in the area.

The project will start near Middlebelt Road and continue east along westbound Schoolcraft Road ending at Beech Daly Road in Redford Township. GLWA expects the duration of the entire construction project to be from June 2020 through January 2022 with the portion in Livonia lasting approximately 11 months. As a part of the project, GLWA will also be replacing the full width of the existing concrete pavement along Westbound Schoolcraft service drive and restoring areas disturbed by construction activities in partnership with the City of Livonia.

Due to the large scope of this project, work will be done in phases and will require closures on Westbound Schoolcraft Road. Please be assured that GLWA's contractor will provide proper notice of these closures to impacted residents and businesses along the alignment. During construction phases, traffic will be maintained and detoured around the work zone. Local thru traffic will be provided to public and private developments for the entirety of the project. Additionally, if construction is not occurring traffic will be maintained uninterrupted. A project map including the 48-inch water transmission main and primary detour route is included as an attachment to this letter.

We thank you in advance for your cooperation and understanding during this project. While there will be some short-term inconveniences, there will be significant long-term benefit to the region from the improvements to the water distribution system, as well as the local roads.

We will be providing construction information in mid-June, please otherwise visit GLWA website at www.glwater.org or City of Livonia website at www.livonia.org for information. If you have any questions in the meantime regarding this notice or the water transmission main project, please feel free to contact me at (313) 969-4929.

Sincerely,



Nick Hoffman
Management Professional-Water Engineering
Great Lakes Water Authority

Attachment

- GLWA-Schoolcraft Road Transmission Main Detour Routes.

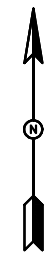

STAGE-1 MERRIMAN TO MIDDLEBELT RD

IN THIS STAGE THE WATERMAIN IS CONSTRUCTED ON WESTBOUND SCHOOLCRAFT ROAD, TRAFFIC AND RAMP TRAFFIC IS DETOURED AROUND THE WORK ZONE ON WESTBOUND 5 MILE ROAD. ACCESS TO ALL BUSINESSES AND RESIDENCES ARE MAINTAINED AT ALL TIMES.

DETOUR ROUTE

DETOUR WESTBOUND SCHOOLCRAFT NORTH AT MIDDLEBELT ROAD TO WEST 5 MILE ROAD AND ONTO SOUTH MERRIMAN ROAD. END AT WESTBOUND SCHOOLCRAFT. VARIABLE LENGTH TWO WAY TRAFFIC DETOUR TO MAINTAIN DRIVE ACCESS EAST OF CONSTRUCTION AREA.

DETOUR ROUTE

1. NORTH ON MIDDLEBELT ROAD
2. WEST ON 5 MILE ROAD
3. SOUTH ON MERRIMAN RD

PROPOSED WATER TRANSMISSION MAIN

GREAT LAKES WATER AUTHORITY
SCHOOLCRAFT RD 48 INCH WATER TRANSMISSION MAIN
MERRIMAN ROAD TO MIDDLEBELT ROAD
TRAFFIC DETOUR DURING CONSTRUCTION

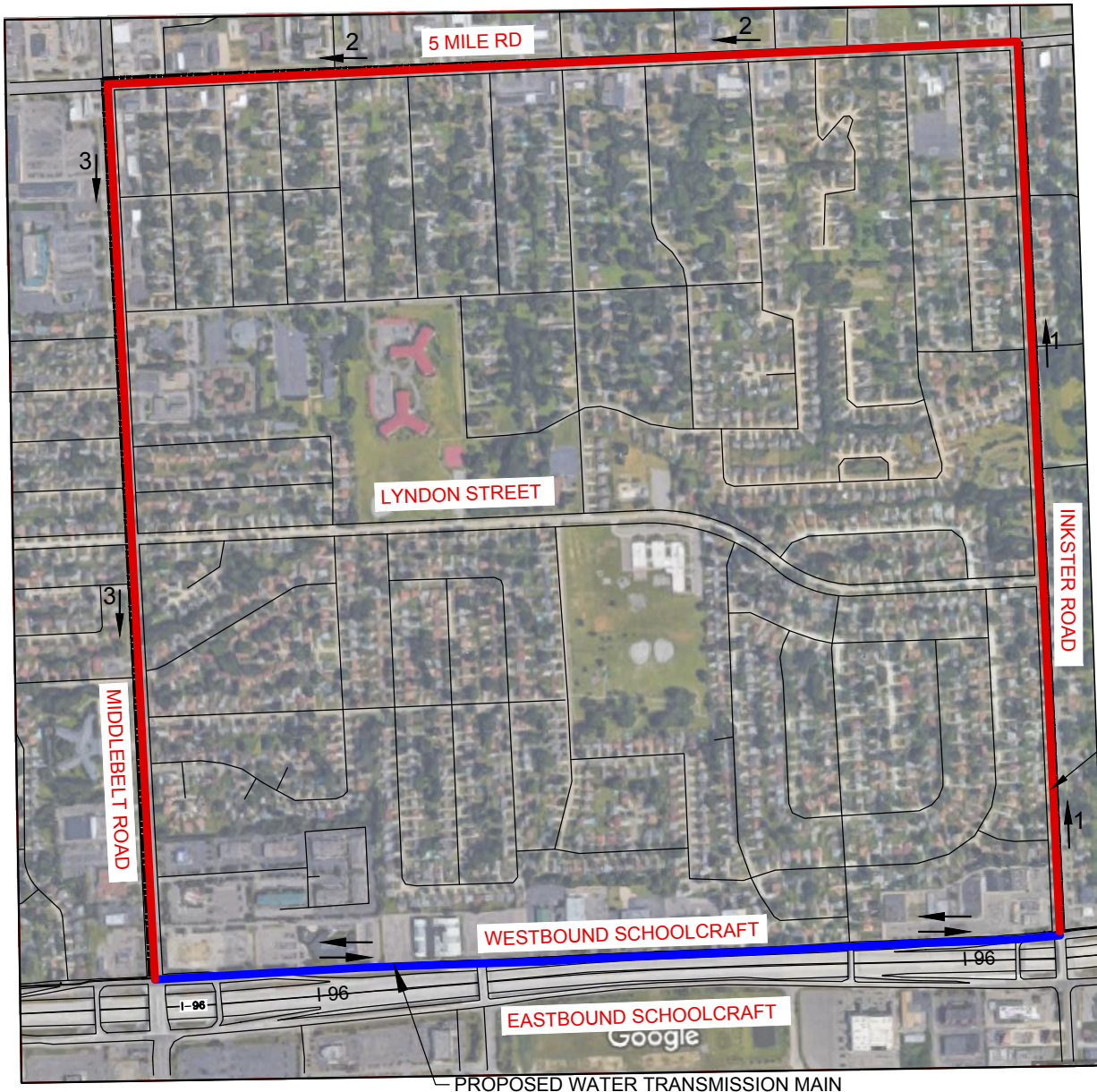

PROPOSED WATER TRANSMISSION MAIN

STAGE 2 - MIDDLEBELT TO INKSTER

IN THIS STAGE THE WATER MAIN IS CONSTRUCTED ON WESTBOUND SCHOOLCRAFT ROAD, TRAFFIC AND RAMP TRAFFIC IS DETOURED AROUND THE WORK ZONE ON WESTBOUND 5 MILE ROAD. ACCESS TO ALL BUSINESSES AND RESIDENCES ARE MAINTAINED AT ALL TIMES.

DETOUR ROUTES

DETOUR WESTBOUND SCHOOLCRAFT NORTH AT INKSTER ROAD TO WEST 5 MILE ROAD AND ONTO SOUTH MIDDLEBELT ROAD. END AT WESTBOUND SCHOOLCRAFT. VARIABLE LENGTH TWO WAY TRAFFIC DETOUR TO MAINTAIN DRIVE ACCESS EAST OF CONSTRUCTION AREA.

DETOUR ROUTE

1. NORTH ON INKSTER ROAD
2. WEST ON 5 MILE ROAD
3. SOUTH ON MIDDLEBELT RD